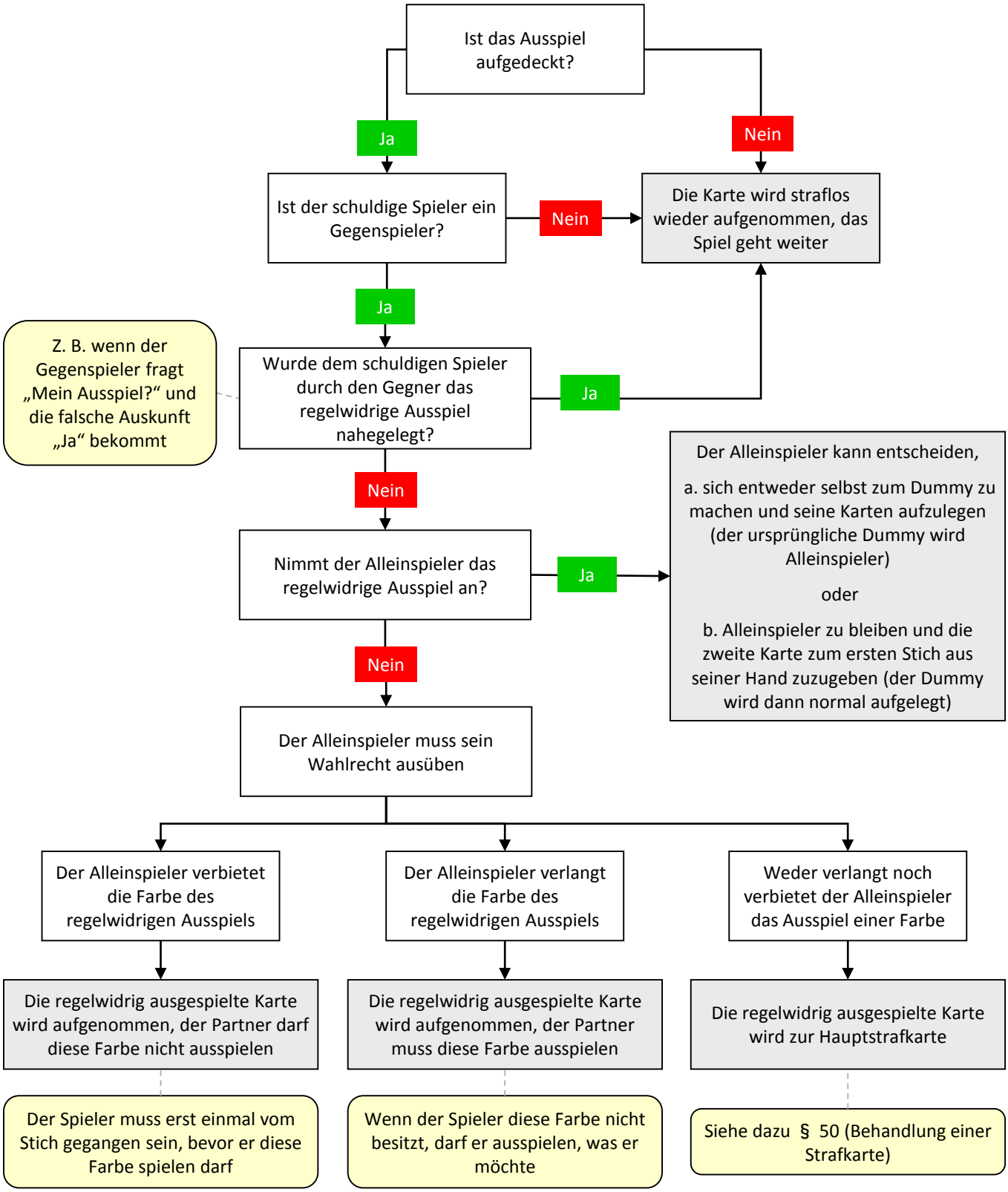Erstes Ausspiel außer der Reihe (§§ 53-54)